

State of Nebraska)
Lancaster County) ss

Be it Known, that on this 4th day of June, A.D. 1909 before me, a Notary Public, in and for said County, personally appeared C. H. Morrill, President of the Lincoln Land Company, who is personally known to me to be the identical person whose name is subscribed to the foregoing instrument as said President, and then and there acknowledged the said instrument and the execution thereof to be his voluntary act and deed, and the voluntary act of said Company. Witness my hand and Notarial Seal on the day last above written.

(SEAL) My commission expires November 24, 1912.

H. H. Herd, Notary Public.

Filed for record the 8th day of June, 1909, at 3-40 P. M.

G. S. Paell
County Clerk.

#####

FOURTH ADDITION TO CAIRO, HALL COUNTY, NEBR.

I hereby certify that in the month of April, 1909, I surveyed, Fourth Addition to Cairo, situated in the N.E. Quarter of Sec. 24, T. 12, N., R. 12 W. of the 6th P. M. as shown by the foregoing plat which is a correct delinea-tion of said survey drawn to scale of 200' feet to to an inch. All Streets are extensions of streets of same name in the original town, first and second Additions; oak Stakes are driven, well into the ground at the front corners of each lot. The width of streets and alleys and dimensions of lots are indicated in feet and decimals by red figures on the plat. Each lot and block bears its own number.

Witness my hand this 17th day of May, 1909.

F. S. Dobson.
Surveyor.

-----0000000-----

This certifies that the LINCOLN LAND COMPANY, a corporation, duly organized and existing under the laws of the State of Nebraska, is the owner in fee of that part of the North-east Quarter (NE $\frac{1}{4}$) of Section numbered Twenty-four (24) in Township numbered Twelve (12) North of Range numbered Twelve (12) West of the Sixth Principal Meridian, upon which the Fourth Addition to CAIRO is located, as is shown by the foregoing plat and Surveyor's certificate; that said owner has caused said land to be surveyed and platted as said Fourth Addition to CAIRO, as shown by the foregoing plat and Surveyor's certificate; that the Streets and Alleys indicated on said plat and mentioned in said Surveyor's Certificate, are hereby dedicated to the public use.

In Testimony Whereof, the said LINCOLN LAND COMPANY has caused this instrument, in duplicate, to be signed by its President, countersigned by its Secretary, and the corporate seal of said Company to be hereunto affixed this 28th day of May,, A.D. 1909.

Countersigned:

A. B. Minor.
Secretary.

(CORP SEAL)

LINCOLN LAND COMPANY.
By C. H. Morrill, President.

Witness Signature of President:

H. H. Herd.

State of Nebraska)
Lancaster County) ss

Be It Known, that on this 28th day of May, A. D. 1909, before me, a Notary Public, in and for said County, personally appeared C.H.Morrill, President of the LINCOLN LAND COMPANY, who is personally known to me to be the identical person whose name is subscribed to the foregoing instrument as said President, and then and there acknowledged the said instrument and the execution thereof to be his voluntary act and deed, and the voluntary act and deed of the said Company. Witness my hand and Notarial Seal on the day last above written.

(SEAL) My commission expires November 24, 1912.

H. H. Herd.
Notary Public.

Filed for record the 9th day of June, 1909, at 10 o'clock A.M.

G. S. Paell
County Clerk.

FOURTH ADDITION TO CAIRO

HALL COUNTY NEB

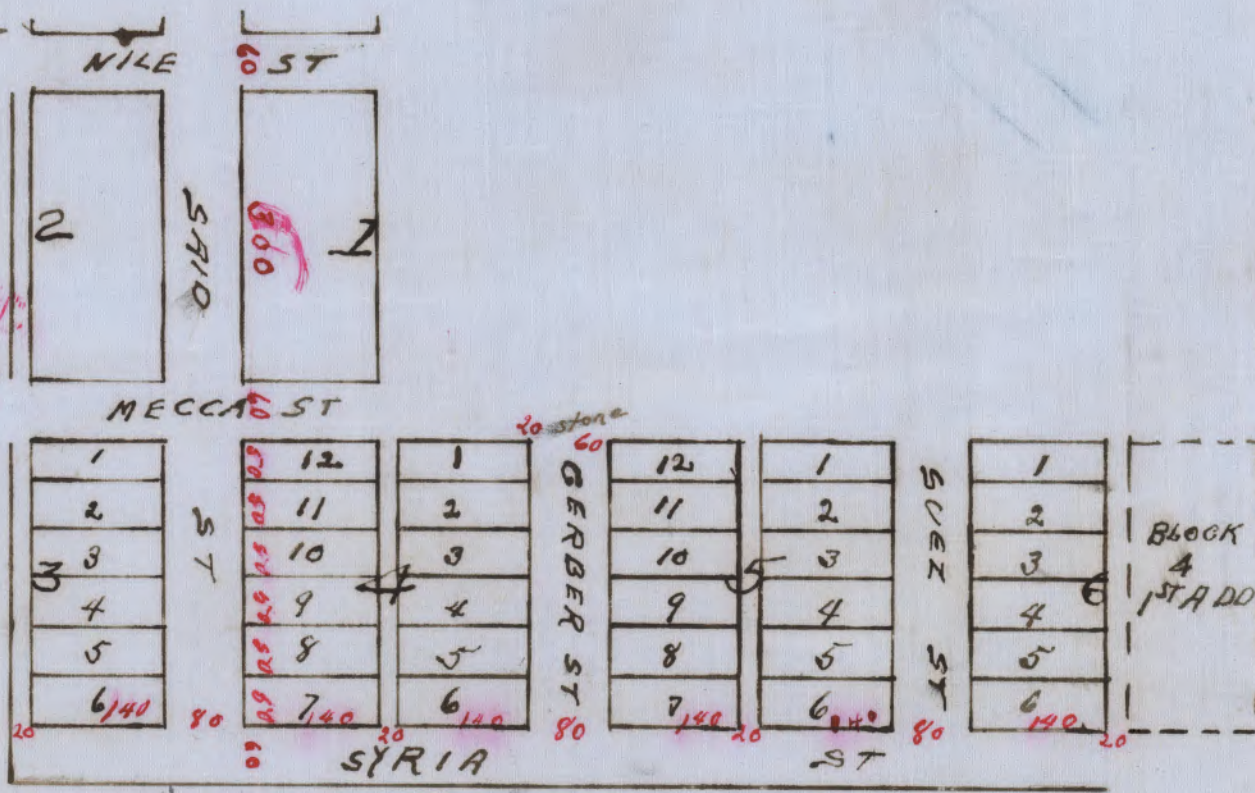

140
80
—
840