

DEED RECORD No. 49.

Plat of Hann' Second Addition.

Grand Island, Nebr., July 28th, 1913.

Know all Men by These Presents: That We, Henry Hann and Hedwig Hann, Husband and Wife, being the Owners and Proprietors of the land hereinafter described, do hereby state and make known that we have caused to be surveyed staked and platted a part of Lots 10, 11 & 12 of the County Sub Division of the West $\frac{1}{2}$ of the S.W. $\frac{1}{4}$ of Section 15-11-9, as shown upon the accompanying plat, designating same as "Hann's Second Addition to Grand Island, Nebr., and we do hereby dedicate the streets and alleys therein, perpetually to the public use.

Witness our hands this 20th day of November A.D. 1913.

Witness

Theo. P. Boehm.

Henry Hann.

Hedwig Hann.

State of Nebraska (

County of Hall (:ss

On this 20th day of November A.D. 1913 Before me, a Notary Public, in and for said County, personally came Henry Hann and Hedwig Hann, who are known to me to be the identical persons whose names are subscribed to the foregoing Dedication, and they acknowledged the same to be their voluntary act and deed.

Witness my hand and Notarial Seal the date above written.

(SEAL)

My commission expires 26th day of March A.D. 1919

Theo. P. Boehm

Notary Public

Grand Island, Nebr. July 28 - 1913

This is to certify that I have carefully surveyed, staked and platted Hann's Second Addition to Grand Island, Nebr., that all work has been accurately done, and that the above plat is a true and a graphical representation thereof, The base lines used for the survey of said Addition are center of South Locust Street, or the west line of Sec. 15, and the Quarter Sec. Line of Sec. 15. T. 11. N. R. 9 W. 6 .P.M. County of Hall, State of Nebraska. See measurements recorded on above Plat.

Scale 1 inch - 100 feet.

Hurla W. Kibbey,
Surveyor & Draftsman.
Ray L. Smith and Fred Campbell
Flagmen and Chainmen.

Accepted by the Mayor and City Council of Grand Island, Nebraska on this 3rd day of Dec. A.D. 1913.

Attest: H.E. Clifford
City Clerk

(corp)
(seal)

Chas. G. Ryan
Mayor.

Filed for record December 4th, 1913 at 11 o'clock A.M.

Richard P. Denny
Register of Deeds

HANN'S SECOND ADDITION. TO GRAND ISLAND, NEBR.

Grand Island, Nebr., July 28th. 1913

1/4 Section Corner Sections
15 & 16 T. 11. N. R. 9. W. of 6. P. M.
obliterated by erection of
Y.M.C.A. Building, but reference
made to perpetual location

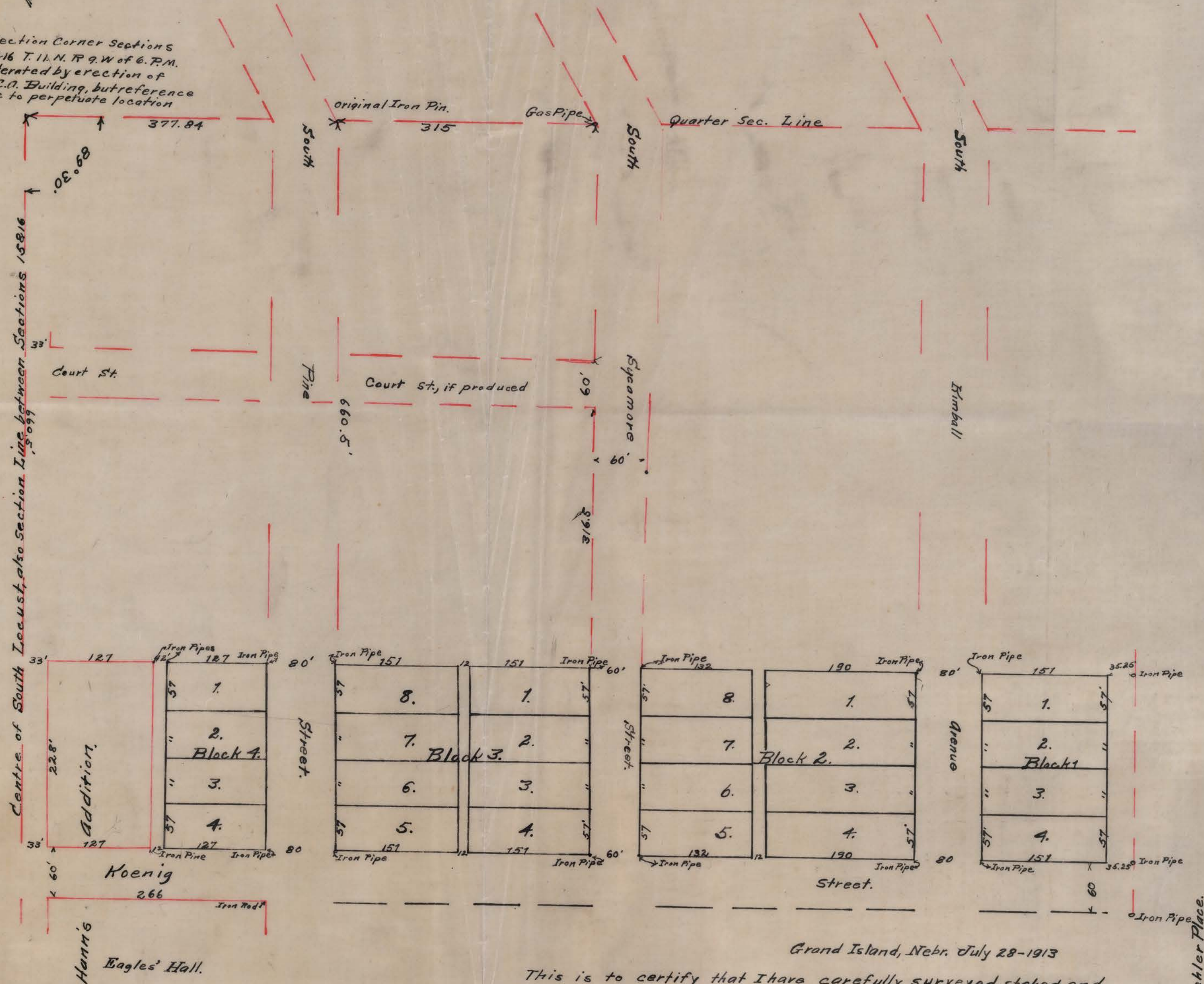

KNOW ALL MEN BY THESE PRESENTS:
That We, Henry Hann and Hedwig Hann, Husband and Wife, being
the Owners and Proprietors of the land hereinafter described, do
hereby state and make known that we have caused to be surveyed,
staked and platted a part of Lots 10, 11 & 12 of the County Sub
Division of the West 1/4 of the S.W. 1/4 of Section 15-17-9, as shown upon the
accompanying plat, designating same as "HANN'S SECOND
ADDITION TO GRAND ISLAND, NEBR.," and we do hereby
dedicate the streets and alleys therein, perpetually, to the
public use.

Witness our hands this 20th day of November A.D. 1913
Witness Theo. Boehm Henry Hann
Hedwig Hann

State of Nebraska)
County of Hall) SS.

On this 20th day of November A.D. 1913
Before me, a Notary Public, in and for said County, personally
came Henry Hann and Hedwig Hann, who are known to me to
be the identical persons whose names are subscribed to the
foregoing Dedication, and they acknowledged the same to be their
voluntary act and deed.

Witness my hand and Notarial Seal the date above written.
Theo. Boehm

Notary Public.
My commission expires 26th day of March A.D. 1919.

Accepted by the Mayor and City Council of Grand
Island, Nebraska on this 3rd day of Dec. A.D. 1913.

Chas. G. Ryan
Mayor.

Attest: H. B. Gifford
City Clerk.



Grand Island, Nebr. July 28-1913

This is to certify that I have carefully surveyed, staked and
platted "Hann's Second Addition to Grand Island, Nebr.," that all work has been
accurately done; and that the above plat is a true and graphical representa-
tion hereof. The base lines used for the survey of said Addition are centre
of South Locust Street, or the west line of Sec. 15, and the Quarter Sec. Line
of Sec. 15. T. 11. N. R. 9. W. 6. P. M. County of Hall, State of Nebraska, Sec. measurements
recorded on above Plat.

Scale 1 inch = 100 feet.

Huria W. Kibbey,
Surveyor & Draftsman
Ray L. Smith and Fred Campbell
Flagmen and Chainmen