

Book 10 of Misc. Page 241.
Vacation of so much of Ray's County Subdivision as has not been conveyed to State of Nebraska.

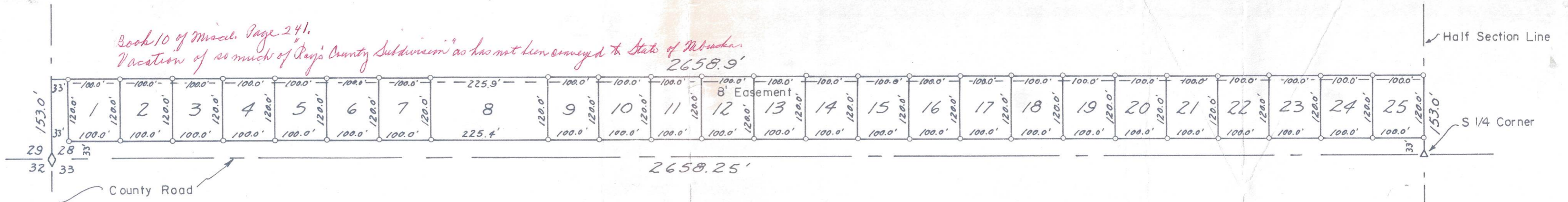

DESCRIPTION

Plat of a tract of land in the Southwest Quarter (SW 1/4) of Section Twenty Eight (28), Township Eleven (11) North, Range Nine (9) West of the 6th P.M., Hall County, Nebraska and more particularly described as follows:

Beginning at the southwest corner of said Section 28; thence running easterly along and upon the south line of said SW 1/4 a distance of Two Thousand Six Hundred Fifty Eight and Twenty Five Hundredths (2658.25) feet to the South Quarter corner of Section 28; thence running northerly along the half section line a distance of One Hundred Fifty Three (153.0) feet; thence running westerly and parallel to the south line of the SW 1/4 a distance of Two Thousand Six Hundred Fifty Eight and Nine Tenths (2658.9) feet to a point on the west line of the SW 1/4; thence running southerly along and upon the west line the SW 1/4 a distance of One Hundred Fifty Three (153.0) feet to the point of beginning and containing 9.338 acres more or less.

DEDICATION

KNOW ALL MEN BY THESE PRESENTS, That I, LEROY E. RAY, in his own right, being the owner of the land described hereon, have caused same to be surveyed, subdivided, platted and designated as "RAY'S COUNTY SUBDIVISION" as shown on the accompanying plat and do hereby dedicate the roads as thereon shown to the public for their use forever and the easements as thereon shown for the location, construction and maintenance of public utilities forever, and that the forgoing subdivision, as more particularly described in the description hereon as appears on this plat, is made with the free consent and in accordance with the desire of the undersigned owner and proprietor.

IN WITNESS WHEREOF, I have affixed my signature hereto at Grand Island, Nebraska, this 31st day of January, 1961.

Leroy E. Ray
LEROY E. RAY

ACKNOWLEDGEMENT

State of Nebraska } ss
County of Hall

On the 31st day of January, 1961 before me VERA E. NEWMAN a Notary Public, within and for said County, personally appeared Leroy E. Ray, to me personally known to be the identical person whose signature is affixed thereon, and in his own right did acknowledge the execution thereof to be his voluntary act and deed.

IN WITNESS WHEREOF, I have hereunto subscribed my name and affixed my official seal at Grand Island, Nebraska on the date last above written. My commission expires July 5, 1965.

Vera E. Newman
Notary Public



SEAL

SURVEYOR'S CERTIFICATE

I hereby certify that on January 11, 1961 I completed a survey of "RAY'S COUNTY SUBDIVISION", Hall County, Nebraska, as shown on the accompanying plat thereof, that iron markers were placed at all lot corners, that the dimensions of each lot are as shown on the plat, that each lot bears its own number, and that said survey was made with reference to known and recorded monuments.

Thomas L. Jordan
Registered Land Surveyor L. S. 45

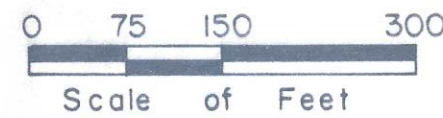

State of Nebraska } ss
County of Hall }
Entered on Numerical Index and filed for record in Office of Register of Deeds of the 1st day of February, 1961 at 3 o'clock and 15 minutes P.M. and recorded in Book 104 of Deeds at page 505
Edna Bohan
Register of Deeds

By _____ Deputy
Fees \$ 2.00

RAY'S COUNTY SUBDIVISION
HALL COUNTY, NEBRASKA

THOMAS & BENJAMIN & CLAYTON
ENGINEERS and ARCHITECTS
GRAND ISLAND, NEBRASKA