

STATEMENT REGARDING
SANITARY AND IMPROVEMENT DISTRICT NO. 1
OF HALL COUNTY, NEBRASKA

STATE OF NEBRASKA)
) ss
COUNTY OF HALL)

that Charles DeLarm, being first duly sworn, states that he is the Clerk of Sanitary and Improvement District No. 1 of Hall County, Nebraska, and makes the following statement regarding same:

1. Outer boundaries:

See Exhibit "A"

2. Names of Current Board of Trustees:

Ellis Douthit, Jr.	Dorothy E. Antonson
Ila May Douthit	Charles E. DeLarm
Norman T. Antonson	

3. Principal Indebtedness as of June 30, 1978 :

Warrants - \$ 0

Bonds - \$ 0

4. Current Mill Levy:

(a) Bond (Construction) Fund \$ -

(b) General Fund -

TOTAL \$ -

Charles E. DeLarm
Clerk of SID No. 1,
Hall County, Nebraska

SUBSCRIBED and sworn to before me this 1st day of

September, 1978.

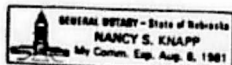

Nancy S. Knapp
Notary Public

78-007207

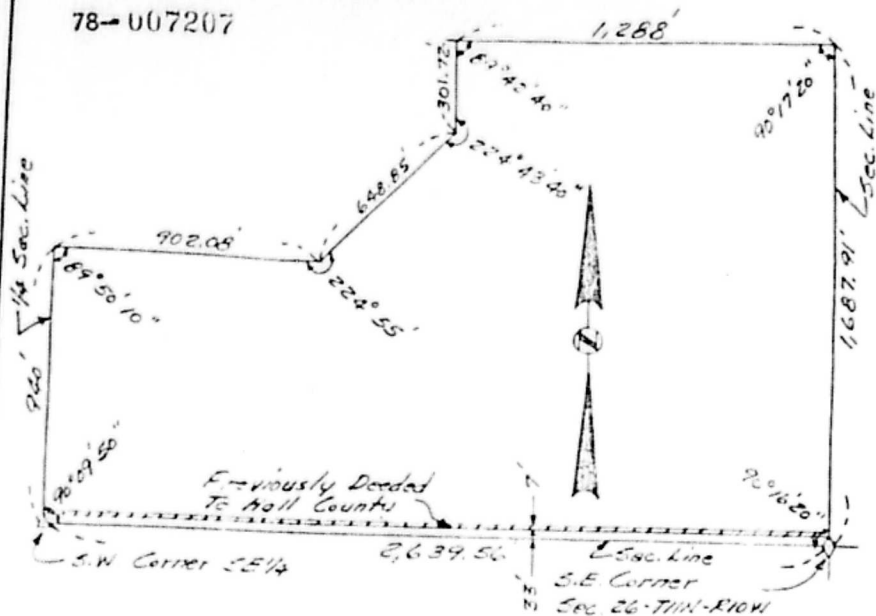
LEGAL DESCRIPTION:

A tract of land comprising a part of the SE 1/4 of Sec. 26-T11N-R10W of the 6th P.M. in Hall County, Nebraska, more particularly described as follows:

Beginning at the southeast corner of said Sec. 26; thence westerly along the south line of said Sec. 26, 2,639.56 feet to the southwest corner of said SE 1/4; thence northerly along the west line of said SE 1/4, 940.0 feet; thence easterly parallel to the south line of said SE 1/4, 902.08 feet; thence deflecting left 224°55' and running northeasterly, 648.85 feet; thence northerly parallel to the east line of said SE 1/4, 301.72 feet; thence deflecting right 90°17'20" and running easterly, 1,288.0 feet, to the east line of said SE 1/4; thence southerly along the east line of said SE 1/4, 1,687.91 feet to the place of beginning EXCEPTING THEREFROM the northerly Seven (7.0) feet of the southerly forty (40.0) feet of said Southeast Quarter (SE 1/4), said tract containing 21.318 acres more or less.

Entered as Document No.
78-007207

Gantor P

Grantee P

Numerical X 24

1. 2 3. 4

STATE OF NEBRASKA) SS
COUNTY OF HALL)

*78 NOV 2 PM 2 52

Don Miller
REG. OF DEEDS

Castle Estate Rev

Vol 21/3