

1/4 SEC. LINE
1314 + 15.7

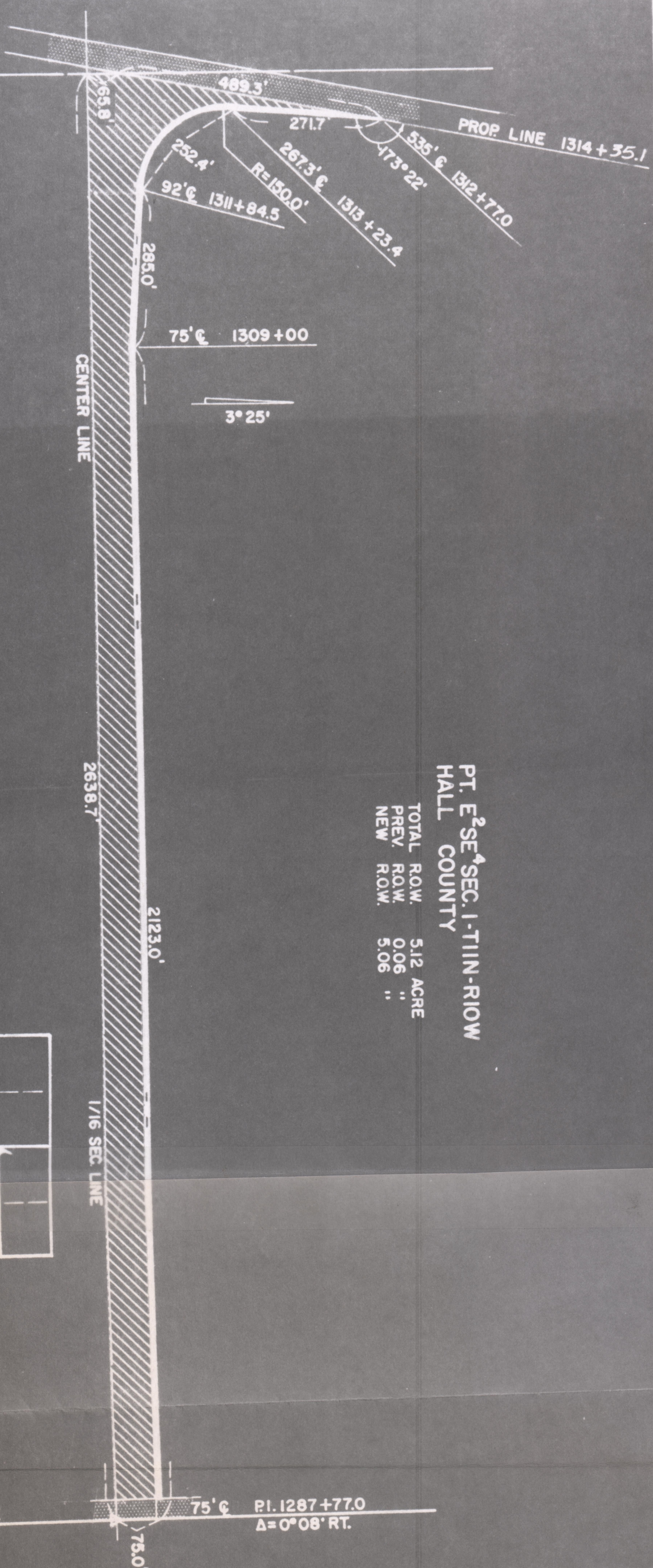

PT. E²SE⁴SEC. 1-T11N-R10W
HALL COUNTY

TOTAL R.O.W. 5.12 ACRES
PREV. R.O.W. 0.06 "
NEW R.O.W. 5.06 "

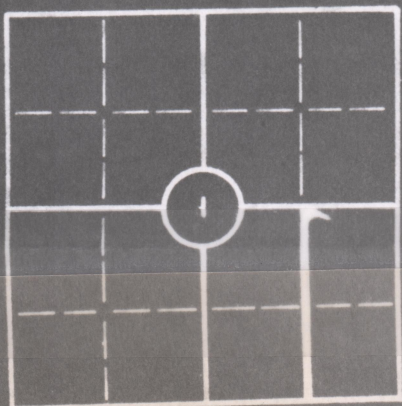

SEC. LINE

1/16 SEC. LINE

2638.7'

2123.0'

75.0'

75' @ P.I. 1287+77.0
Δ=0°08' RT.

SKETCH SHOWING
**RIGHT OF WAY
TO BE ACQUIRED
FROM LAND OWNED
BY**

BERT & CONSUELO M. DICKEY, H. & W. J.T.

SCALE 1" = 200'
TRACT 12

STATE OF NEBRASKA
DEPARTMENT OF ROADS
RIGHT OF WAY DIVISION
LINCOLN, NEBRASKA

PROJ. F-215(6)
A.F.E. R.- 161 b

LEGEND

- PREV. R.O.W. 5.06 ACRES
- NEW R.O.W. ACRES
- CONTROLLED ACCESS

COMPUTED BY I.B.M.
DRAWN BY G.B. 4 '63
CHECKED BY D.R.C. 4-'63
WRITTEN BY W.D.E. 4-'63
CHECKED BY C.E.S. 4-'63