



Scale 1" = 300'

1/16 SECTION LINE

ROAD

VILLAGE OF PARKVIEW

BOULEVARD

PIONEER PARKVIEW SUB.

TRACT NO. 4

Beginning Point of Description No. 4

1/4 SECTION LINE

Beginning point of Description No. 3

TRACT NO. 3 LOT 1

N.W. Cor. S.W. 1/4 Sec. 28-11-9

TRACT NO. 2

Beginning Point of Description No. 2

S.E. Cor. E. 1/2 N.W. 1/4 Sec. 28-11-9

Beginning Point of Description No. 1

RIVERSIDE FARM

LOT 2 SUB.

SECTION LINE

State of Nebraska } ss
County of Hall }

Entered on Numerical Index and filed for record in Office of Register of Deeds on the 26th day of April 1967 at 10 o'clock and -- minutes A.M. and recorded in Book 502 of Miscellaneous

Rose Ann Jacobson
Register of Deeds

By _____ Deputy

Fees \$9.50

S.W. 1/4

SEC. 28-11-9

1/16 SECTION LINE

RIVERVIEW DR.

COUNTRY

⑥

DR. CLUB

PARKVIEW

SUB.

ROSEMONT

⑤

AUGUST ST.

④

2,053.4' TO N.E. COR. N.W. 1/4

RIVERSIDE

RD.

ADD.

TRACT NO. 1

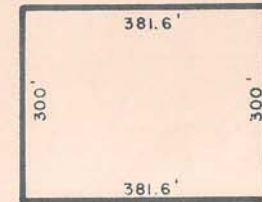

OF

REPLAT

APACHE

ACRES

S.E. 1/4 SEC. 29-11-9

PLAT OF TERRITORY
IN THE
W. 1/2 SECTION 28-T.IIN.-R.9W.
& S.E. 1/4 SECTION 29-T.IIN.-R.9W.
ANNEXED BY ORDINANCE NO. 4411
TO THE CITY OF GRAND ISLAND,
HALL COUNTY, NEBRASKA

TRACT NO. 1 = 33.45 ACRES MORE OR LESS
TRACT NO. 2 = 9.91 ACRES MORE OR LESS
TRACT NO. 3 = 6.48 ACRES MORE OR LESS
TRACT NO. 4 = 0.229 ACRES MORE OR LESS

506

JVN