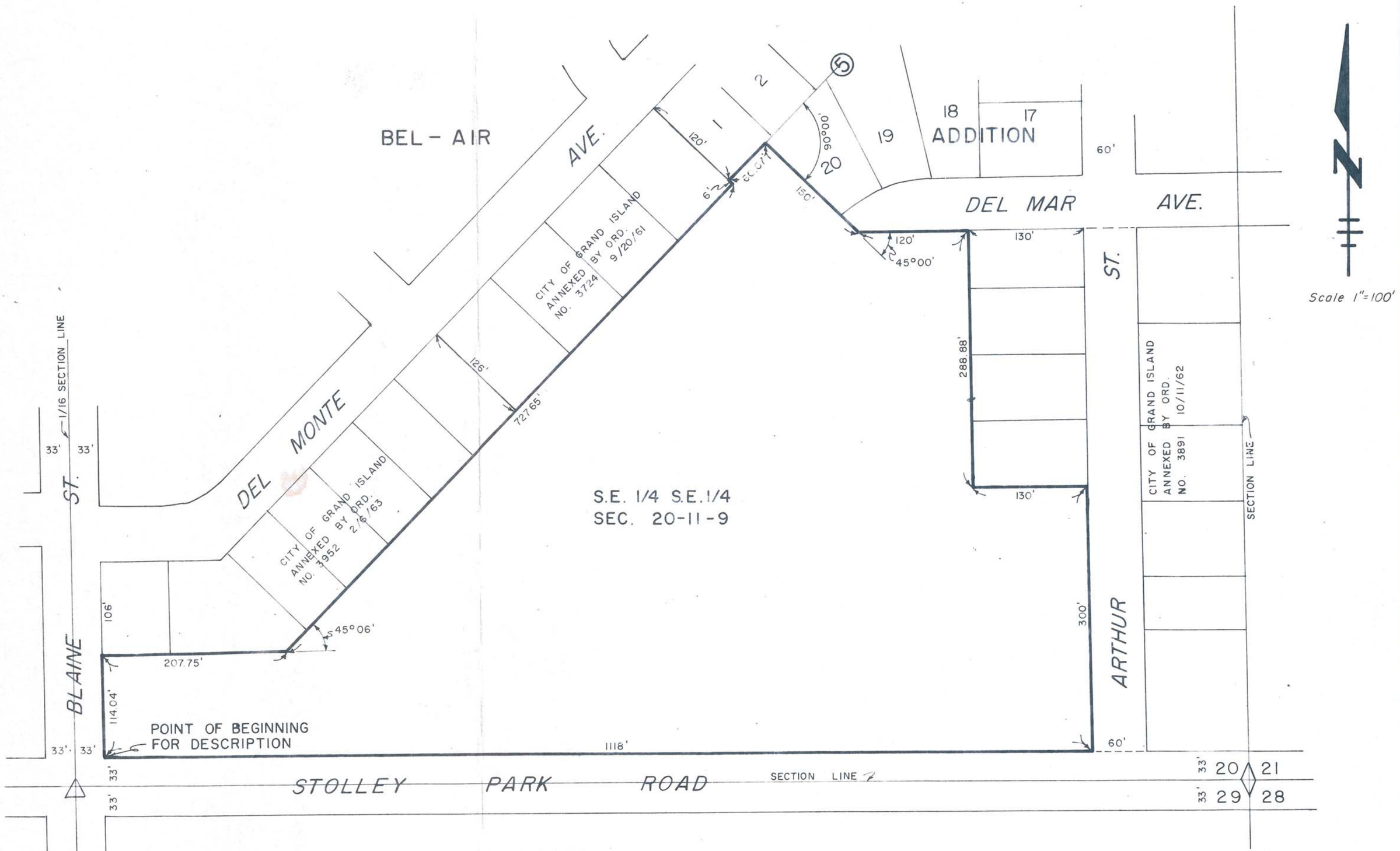


# STOLLEY STATE PARK

State of Nebraska } ss
County of Hall }
Entered on Numerical Index and filed for record in Office of Register of Deeds on the 29th day of December 1966 at 11 o'clock and 43 minutes A M. and recorded in Book "W" of Miscellaneous at page 471

Rose Ann Jacobsen
Register of Deeds

By _____ Deputy

Fees $ 8.75

474

PLAT OF TERRITORY
IN THE
SE 1/4, SE 1/4 SECTION 20 - T. 11 N. - R. 9 W.
ANNEXED BY ORDINANCE NO. 4346
TO THE CITY OF GRAND ISLAND
HALL COUNTY, NEBRASKA
(9.7 ACRES MORE OR LESS)

b.g.r.