

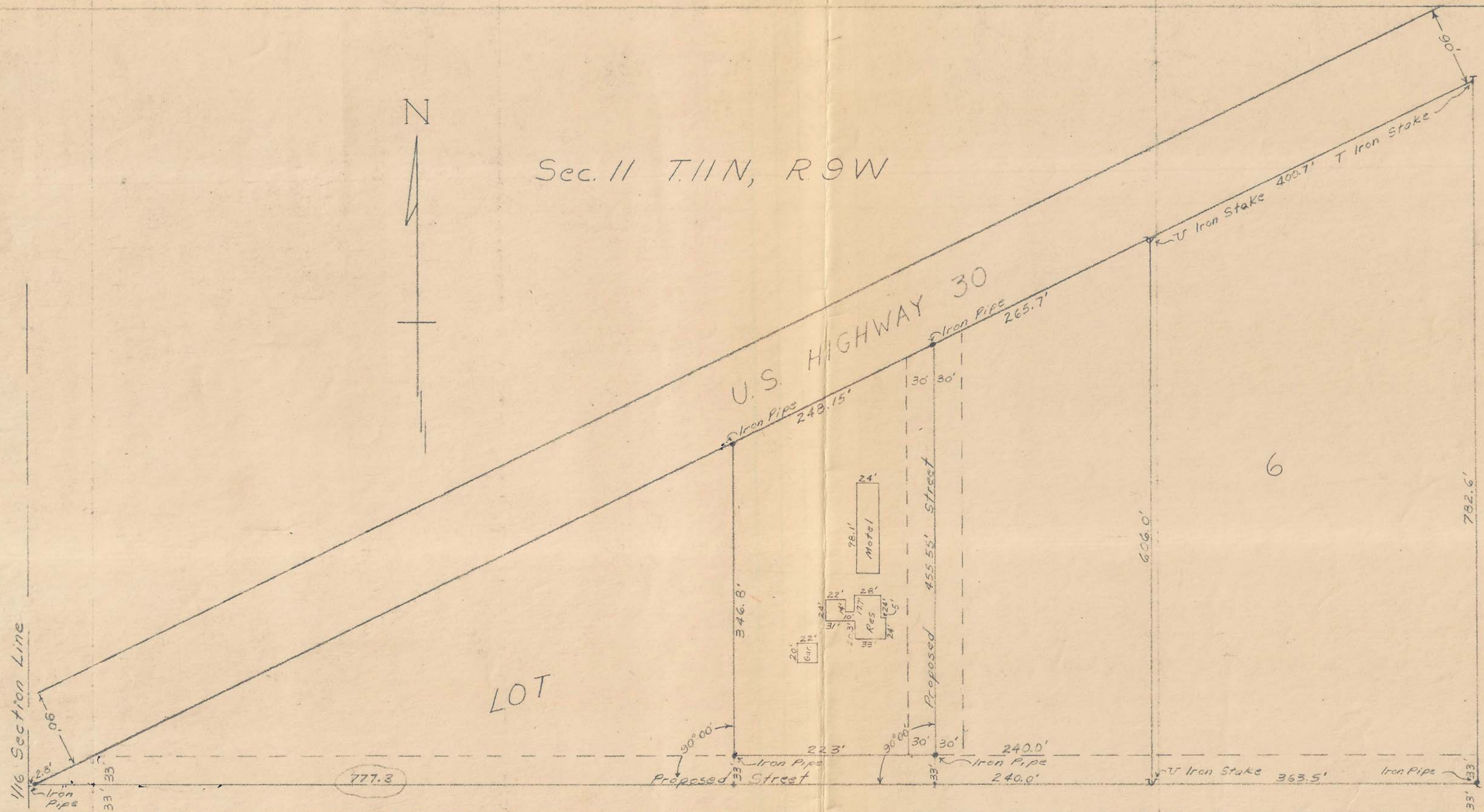

Sec. 11 T. 11 N., R. 9 W



Plat of a tract of land comprising the West two hundred twenty three (223) feet of the East eight hundred twenty six and five tenths (826.5) feet of Lot number six (6) of the Voss Subdivision of part of the Southeast Quarter of the Southwest Quarter (SE $\frac{1}{4}$ SW $\frac{1}{4}$ ) and part of the Southwest Quarter of the Southeast Quarter (SW $\frac{1}{4}$ SE $\frac{1}{4}$ ) of Section Eleven (11), Township Eleven (11) North, Range Nine (9) West of the 6th P. M., Hall County, Nebraska, more particularly described as follows:

Beginning at a point located on an East-West line running parallel to and thirty three (33) feet North of the South line of Lot Six (6) of the Voss Subdivision of part of the Southeast Quarter of the Southwest Quarter (SE $\frac{1}{4}$ SW $\frac{1}{4}$ ) and part of the Southwest Quarter of the Southeast Quarter (SW $\frac{1}{4}$ SE $\frac{1}{4}$ ) of Section Eleven (11), Township Eleven (11) North, Range Nine (9) West of the 6th P.M., Hall County, Nebraska. Said point of Beginning being six hundred three and five tenths (603.5) ft West of East boundary of said Lot Six (6) thence running westerly two hundred twenty three (223) feet along said East-West line running parallel to and thirty three (33) feet from said South line of Lot Six (6); thence northerly along a line perpendicular to said East-West line three hundred forty six and eight tenths (346.8) feet to the south boundary of the southwesterly northeasterly right-of-way of U.S. Highway 30; thence northeasterly along said south right-of-way boundary two hundred forty eight and fifteen hundredths (248.15) feet; thence southerly along a line perpendicular to said south boundary of Lot Six (6) four hundred fifty five and fifty five hundredths (455.55) feet to the point of beginning; containing 2.05 acres more or less.

I hereby certify that the above plat is from a correct survey of the described property, to the best of my knowledge and belief.

*Lloyd L. Thomas*  
Registered Engineer E-1205



1210  
Corrected Survey  
State of Nebraska }  
County of Hall } ss  
Entered on Numerical Index and filed for record in Office of Register of Deeds on the 19 day of April 1955 at 9 o'clock and 30 minutes A.M. and recorded in Book W of Miscellaneous at page 283  
Edna Bohm  
Register of Deeds

By \_\_\_\_\_ Deputy  
Fees \$ 2.00

THOMAS and BENJAMIN  
Consulting Engineers  
Grand Island, Nebraska

Scale 1" = 100' October 2, 1954

Correction of Survey in Book W, Page 281

Corrected 4/15/55