

State of Nebraska
 County of Hall
 Grand Island
 Grand Island Hall County, Nebraska, do hereby Certify that on this 2 day of July 1889, I have finished surveying the NW 1/4 of the NW 1/4 of Section 16, Township 11, North, Range 9, West of the 6" Principal Meridian, into Blocks, Lots, Streets + Alleys, as shown on the above plat, Blocks, Streets + Alleys, corresponding to the Original Plat of Grand Island Surveyed by request of Marsh + Lanningan.

George S. Brown
 + Wm Ensign Chairman

William Ensign
 City Engineer

Jesse M. Marsh and Jessie Marsh, husband and wife, and Thomas P. Lanningan and Ellen Lanningan, husband and wife, being the owners and proprietors of the North west quarter of the North West quarter, of section sixteen (16) in Township Eleven (11) North of Range nine (9) West of the 6th P.M. in Hall County, Nebraska, and having heretofore subdivided and laid out thereon an addition known and described as Fair View Park, Addition to the City of Grand Island Nebraska, and having caused the same to be surveyed and staked into lots, blocks, streets and alleys, and a plat thereof to be made with reference to known monuments, accurately describing all the subdivisions of such tract, numbering the same by progressive numbers, and giving the dimensions thereof, and the breadth of all streets and alleys therein, do hereby state and make known that the said subdivisions of the above described tract, as appear in the accompanying Plat is made with our free consent, and in accordance with our desire and that we hereby dedicate the said streets and alleys perpetually to public use.

Witness our hands this 11th day of July A.D. 1889.

In presence of
 D.C. Jink

Jesse M. Marsh
 Jessie Marsh
 Thomas P. Lanningan
 Ellen Lanningan

State of Nebraska
 Hall County

On this 11th day of July A.D. 1889, before me D.C. Jink a Notary Public in and for said County, personally came Jesse M. Marsh and Jessie Marsh, husband and wife, and Thomas P. Lanningan and Ellen Lanningan, husband and wife, personally known to me to be the identical persons whose names are affixed to the above instrument, and they acknowledged the same to be their voluntary act and deed.

Witness my hand and Notarial seal the date last above written

D.C. Jink
 Notary Public

Filed July 12th 1889 at 3:30 P.M.
 D. Ackerman County Clerk
 by J.R. Partidge Deputy

FAIR VIEW PARK

Addition to the City of Grand Island, Nebraska.

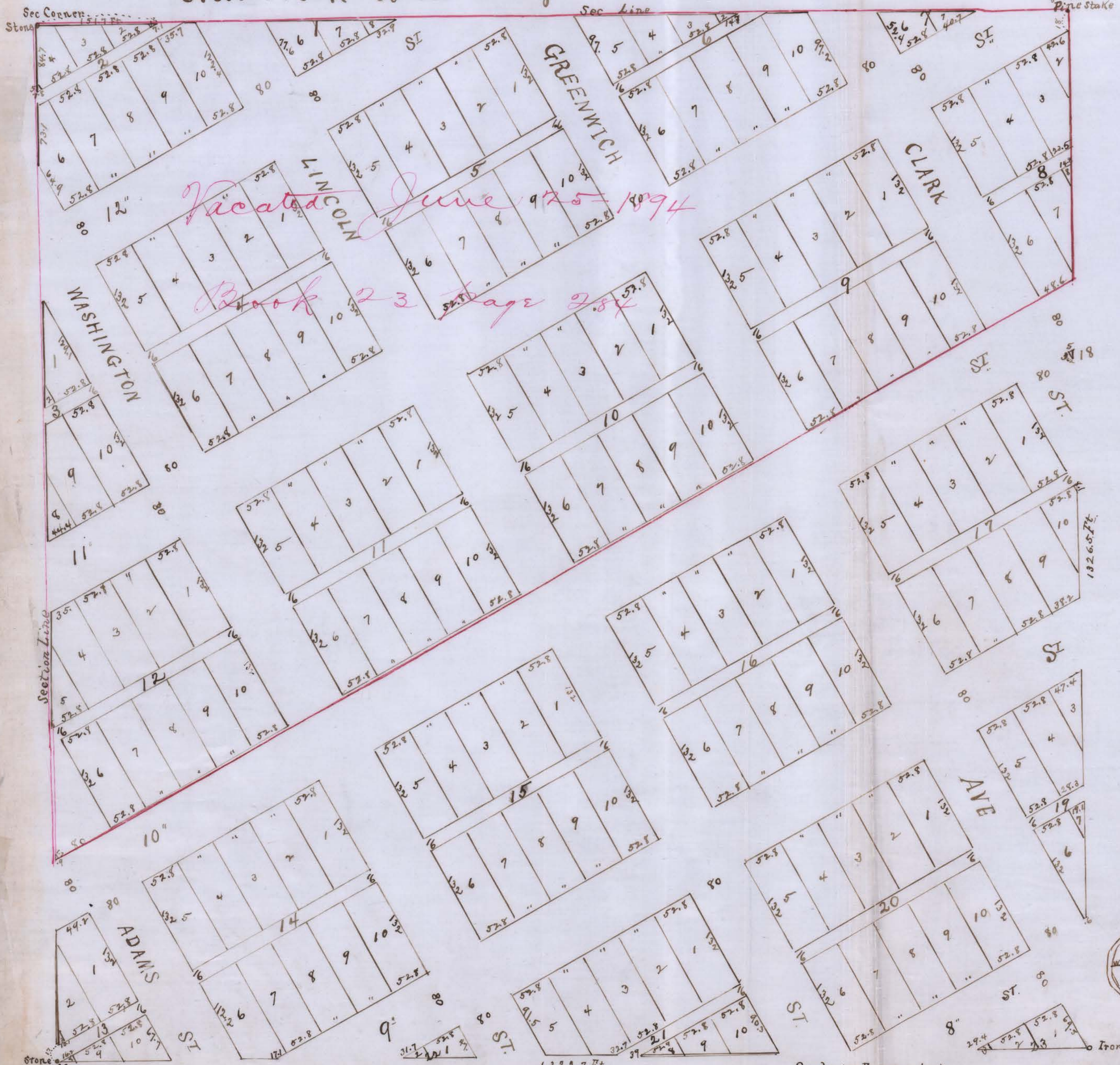

Vacated June 9th 1894
Book 23 Page 284



Scale 100 Ft to One Inch

1322.7 Ft

Iron Pipe

Stone 1/4 Corner